

Sl. No.	Door and Window Schedule	Size	Material Specification
01	W	1500 x 2100	FLUSH DOOR
02	W	1000 x 2100	FLUSH DOOR
03	W	900 x 2100	FLUSH DOOR
04	W	800 x 2100	FLUSH DOOR
05	W	1500 x 2100	FLUSH DOOR
06	W	1000 x 2100	FLUSH DOOR
07	W	900 x 2100	FLUSH DOOR
08	W	800 x 2100	FLUSH DOOR
09	W	1500 x 2100	FLUSH DOOR
10	W	1000 x 2100	FLUSH DOOR
11	W	900 x 2100	FLUSH DOOR
12	W	800 x 2100	FLUSH DOOR
13	W	1500 x 2100	FLUSH DOOR
14	W	1000 x 2100	FLUSH DOOR
15	W	900 x 2100	FLUSH DOOR
16	W	800 x 2100	FLUSH DOOR
17	W	1500 x 2100	FLUSH DOOR
18	W	1000 x 2100	FLUSH DOOR
19	W	900 x 2100	FLUSH DOOR
20	W	800 x 2100	FLUSH DOOR
21	W	1500 x 2100	FLUSH DOOR
22	W	1000 x 2100	FLUSH DOOR
23	W	900 x 2100	FLUSH DOOR
24	W	800 x 2100	FLUSH DOOR
25	W	1500 x 2100	FLUSH DOOR
26	W	1000 x 2100	FLUSH DOOR
27	W	900 x 2100	FLUSH DOOR
28	W	800 x 2100	FLUSH DOOR
29	W	1500 x 2100	FLUSH DOOR
30	W	1000 x 2100	FLUSH DOOR
31	W	900 x 2100	FLUSH DOOR
32	W	800 x 2100	FLUSH DOOR
33	W	1500 x 2100	FLUSH DOOR
34	W	1000 x 2100	FLUSH DOOR
35	W	900 x 2100	FLUSH DOOR
36	W	800 x 2100	FLUSH DOOR
37	W	1500 x 2100	FLUSH DOOR
38	W	1000 x 2100	FLUSH DOOR
39	W	900 x 2100	FLUSH DOOR
40	W	800 x 2100	FLUSH DOOR
41	W	1500 x 2100	FLUSH DOOR
42	W	1000 x 2100	FLUSH DOOR
43	W	900 x 2100	FLUSH DOOR
44	W	800 x 2100	FLUSH DOOR
45	W	1500 x 2100	FLUSH DOOR
46	W	1000 x 2100	FLUSH DOOR
47	W	900 x 2100	FLUSH DOOR
48	W	800 x 2100	FLUSH DOOR
49	W	1500 x 2100	FLUSH DOOR
50	W	1000 x 2100	FLUSH DOOR

PROFESSIONAL ENGINEER
 Registration No. 003 015 (Class B)
 Subir Kumar Basu

PROFESSIONAL ENGINEER
 Registration No. 003 015 (Class B)
 Subir Kumar Basu

PROFESSIONAL ENGINEER
 Registration No. 003 015 (Class B)
 Subir Kumar Basu

PROFESSIONAL ENGINEER
 Registration No. 003 015 (Class B)
 Subir Kumar Basu

PROFESSIONAL ENGINEER
 Registration No. 003 015 (Class B)
 Subir Kumar Basu

PROFESSIONAL ENGINEER
 Registration No. 003 015 (Class B)
 Subir Kumar Basu

PROFESSIONAL ENGINEER
 Registration No. 003 015 (Class B)
 Subir Kumar Basu

PROFESSIONAL ENGINEER
 Registration No. 003 015 (Class B)
 Subir Kumar Basu

ELEVATION
 DOORS AND WINDOW SCHEDULE

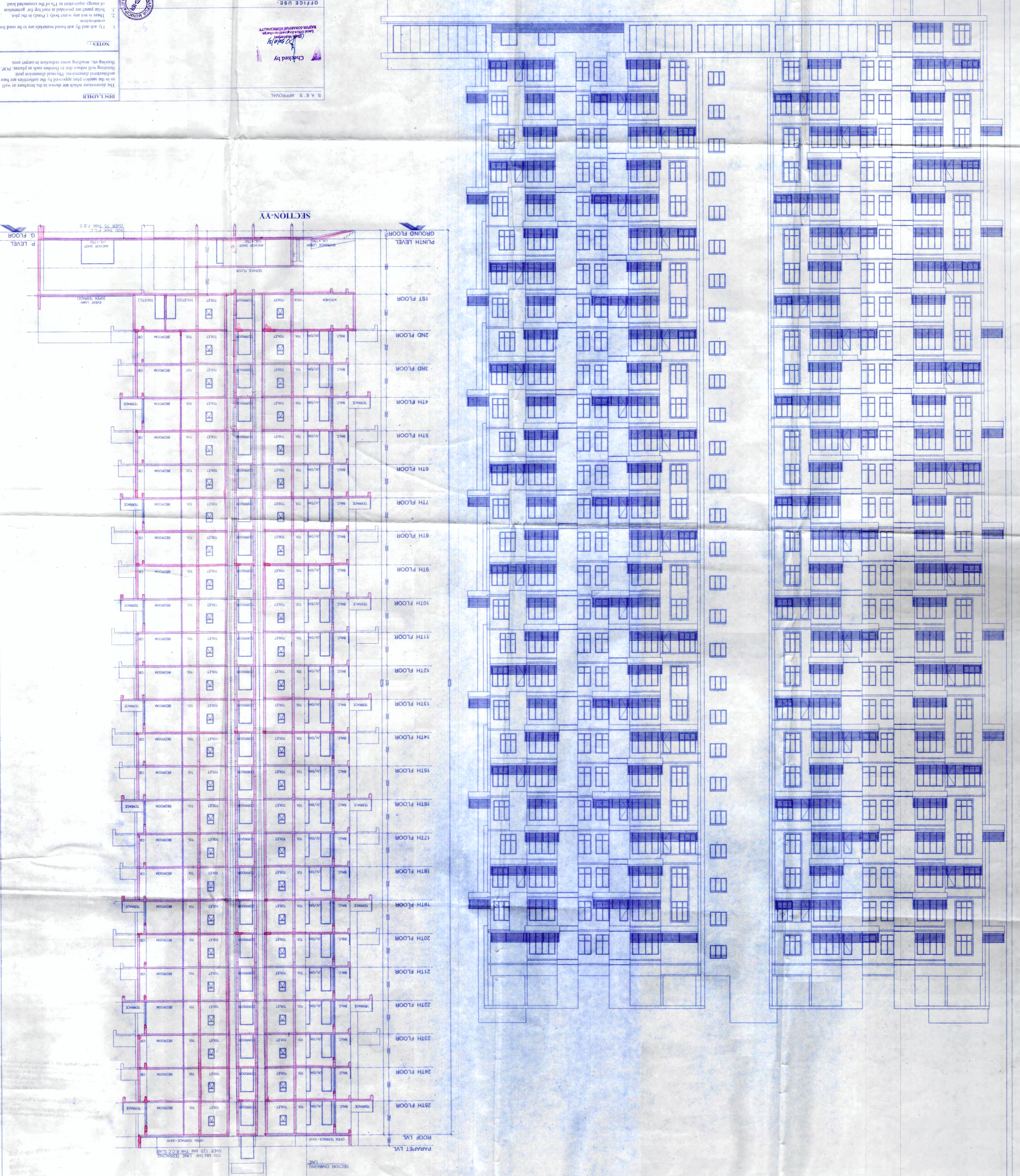

NOTES:
 1. It is not to be used for any other purpose than that for which it is intended.
 2. The architect is not responsible for the construction of the building.
 3. The architect is not responsible for the performance of the building.
 4. The architect is not responsible for the safety of the building.
 5. The architect is not responsible for the health of the building.
 6. The architect is not responsible for the environment of the building.
 7. The architect is not responsible for the future of the building.
 8. The architect is not responsible for the past of the building.

Stacking of building materials on roads the public roads is illegal and the Municipality may...
The information is to be submitted to the...
The information is to be submitted to the...

Transfer of ownership rights of any flat of the...
The information is to be submitted to the...
The information is to be submitted to the...

The information is to be submitted to the...
The information is to be submitted to the...
The information is to be submitted to the...



APPROVED
[Signature]
[Stamp]

ELEVATION
[Signature]
[Stamp]

APPROVED
[Signature]
[Stamp]